

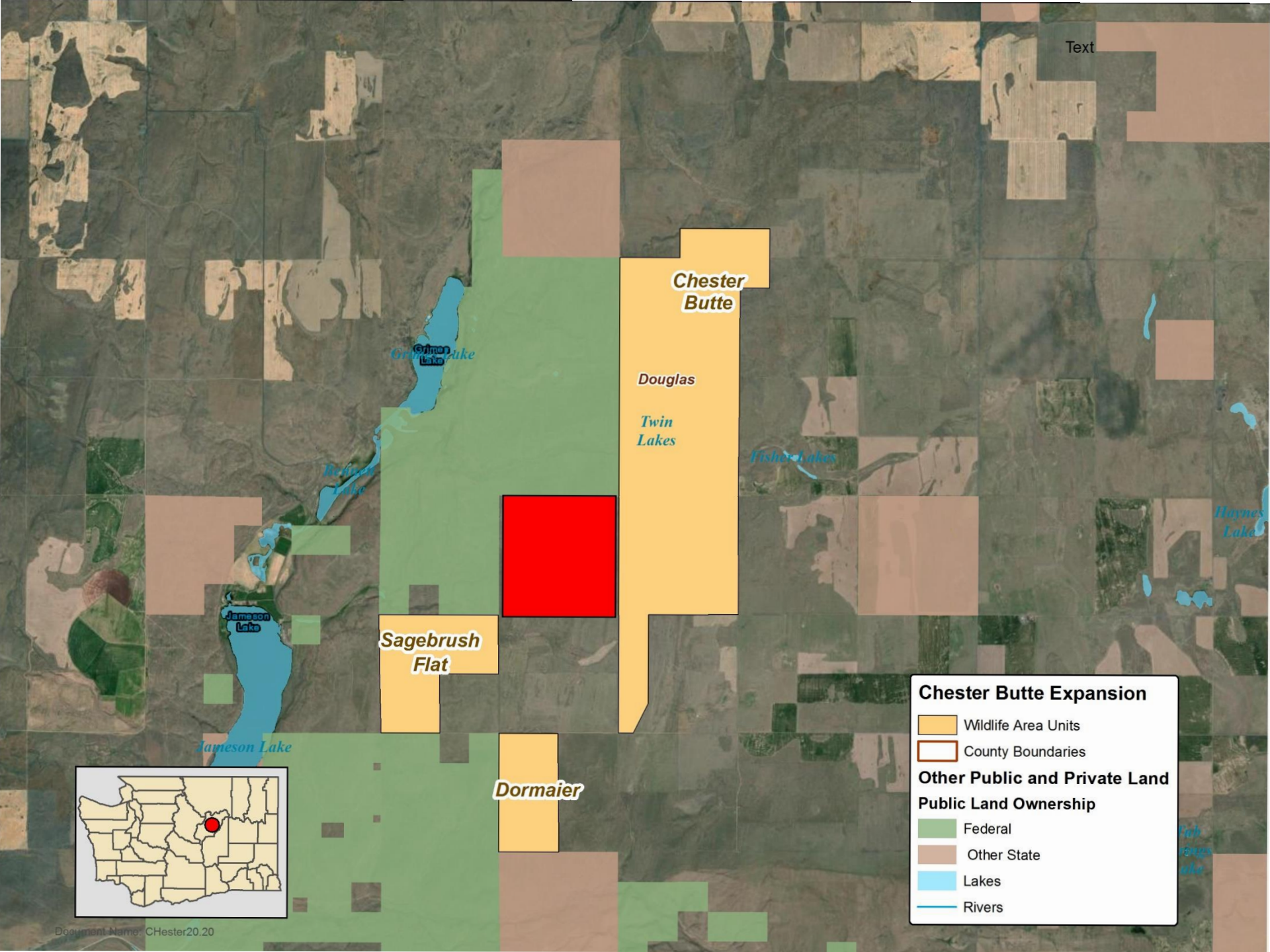

## Project Highlights

- 640 acres
- Property is immediately adjacent to the Chester Butte and Sagebrush Flat wildlife area units
- This property was burned in the 2020 Pearl Hill fire
- Supports sage grouse, Washington ground squirrel, and pygmy rabbit management
- Connectivity would provide additional access to public land and benefit habitat value and protections in the region
- Property provides opportunities for viewing shrubsteppe species, as well as quality hunting for mule deer, Hungarian partridge, and other game animals



**Chester Butte**

Douglas

Twin Lakes

Fisher Lakes

Haynes Lake

Grimo Lake

Reilly Lake

Jameson Lake

Jameson Lake

**Sagebrush Flat**

**Dormaier**

**Chester Butte Expansion**

Wildlife Area Units

County Boundaries

**Other Public and Private Land**

**Public Land Ownership**

Federal

Other State

Lakes

Rivers

