



Sherman Creek Inholdings – 53.34 Acres Ferry County

Project Description: This acquisition will add two inholding properties to the current Sherman Creek Wildlife Area, eliminate the need for an easement to access to property, and allow for public hunting.

Species/Habitat: Benefits: White-tailed deer, Northern goshawk, White-headed woodpecker.

Additional Project Benefits: Extends public access for hunting, increases management efficiency.

Support: Ferry County Chapter of the Backcountry Horsemen, and two adjoining private property owners.

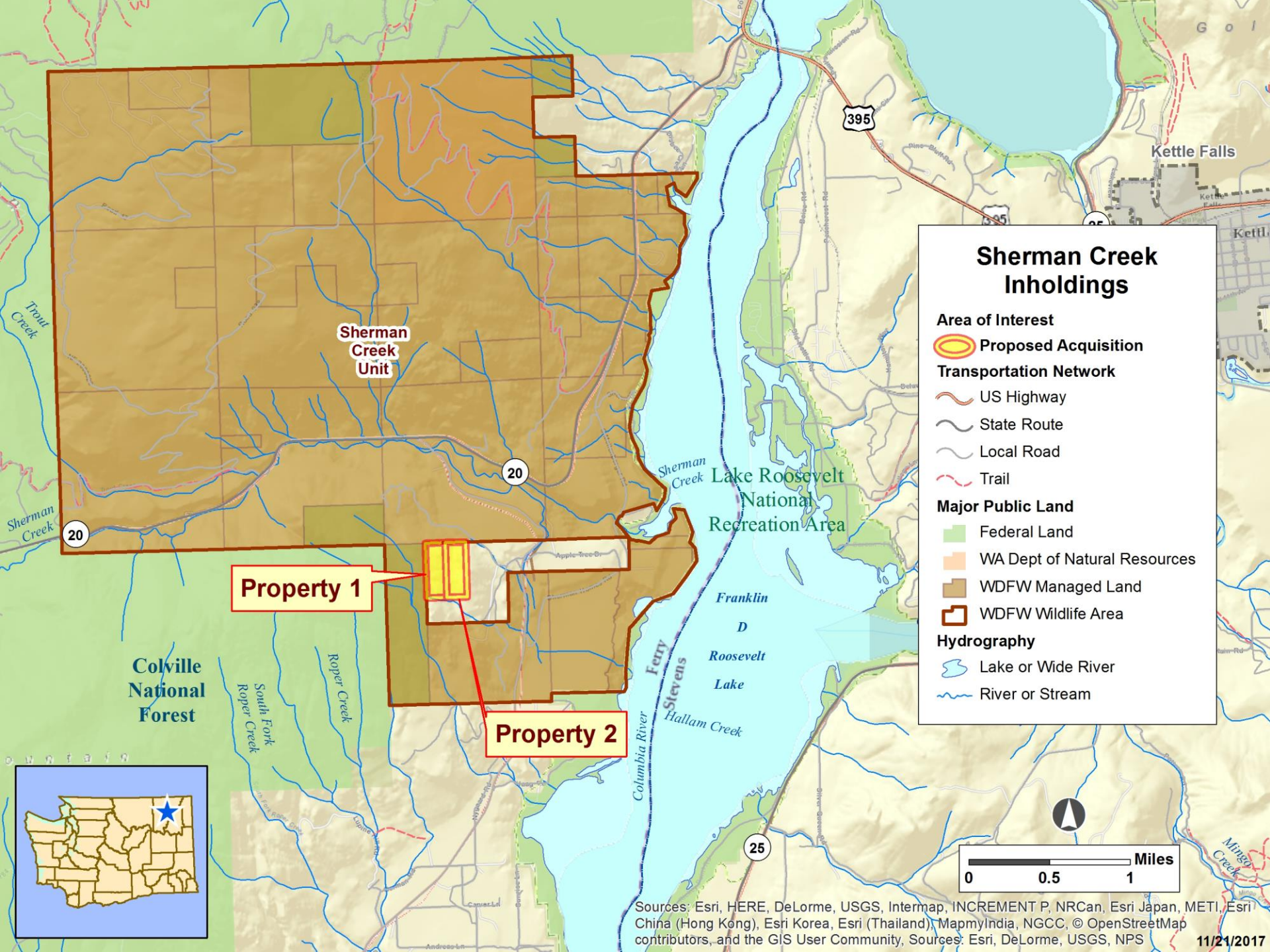

Sherman Creek Inholdings

- Area of Interest**
- Proposed Acquisition
- Transportation Network**
- US Highway
 - State Route
 - Local Road
 - Trail
- Major Public Land**
- Federal Land
 - WA Dept of Natural Resources
 - WDFW Managed Land
 - WDFW Wildlife Area
- Hydrography**
- Lake or Wide River
 - River or Stream

Property 1

Property 2

